

Degree Progress

Section 3

SECTION 3: DEGREE PROGRESS

FIGURE 3-1. Median Time to Selected Master's Degrees Awarded 1991-92 Through 1997-98

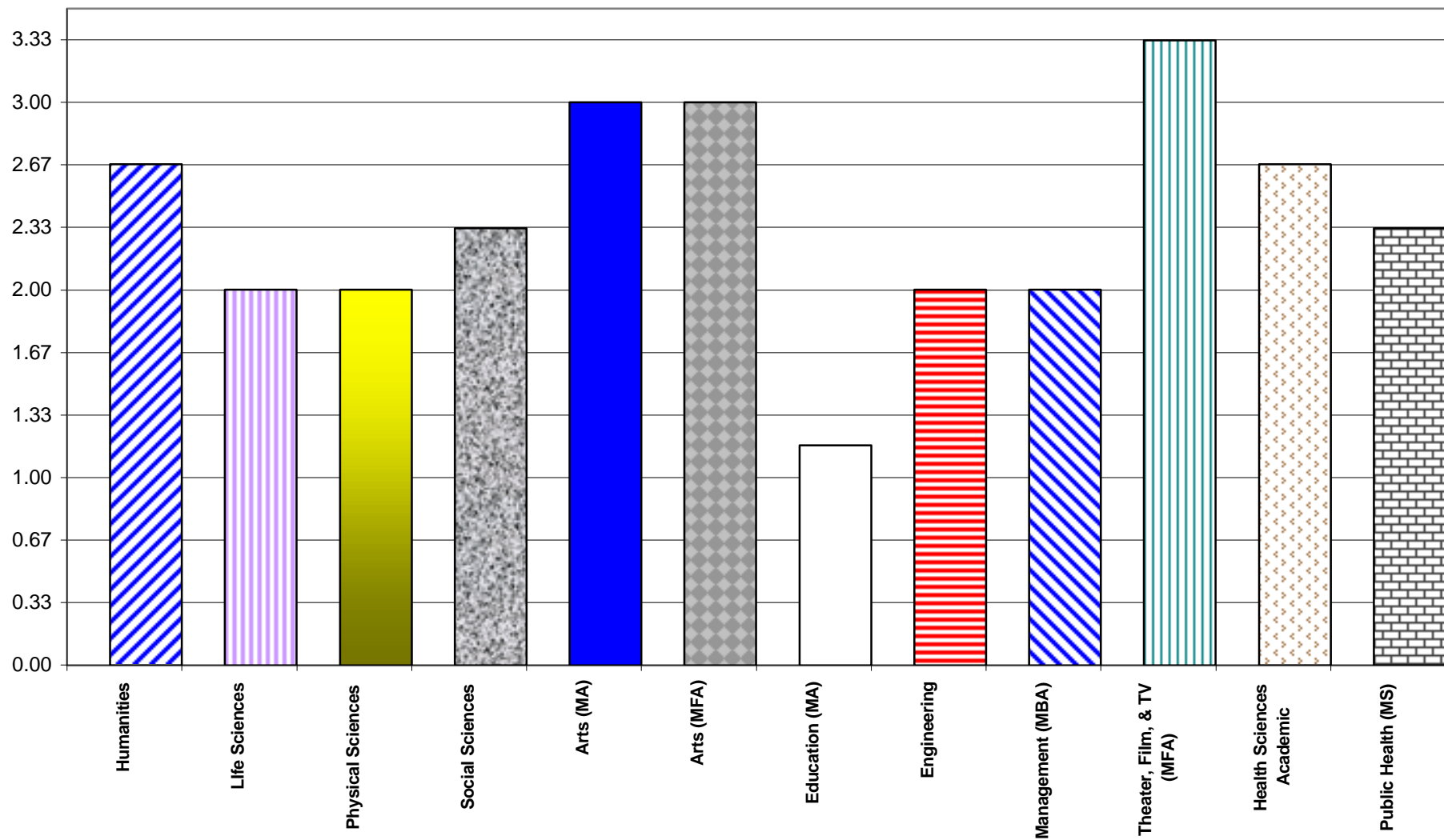

SECTION 3: DEGREE PROGRESS

FIGURE 3-2. Median Times to Candidacy and Doctoral Degrees: Graduate Division Degrees Awarded 1988-89 through 1997-98

Academic Programs

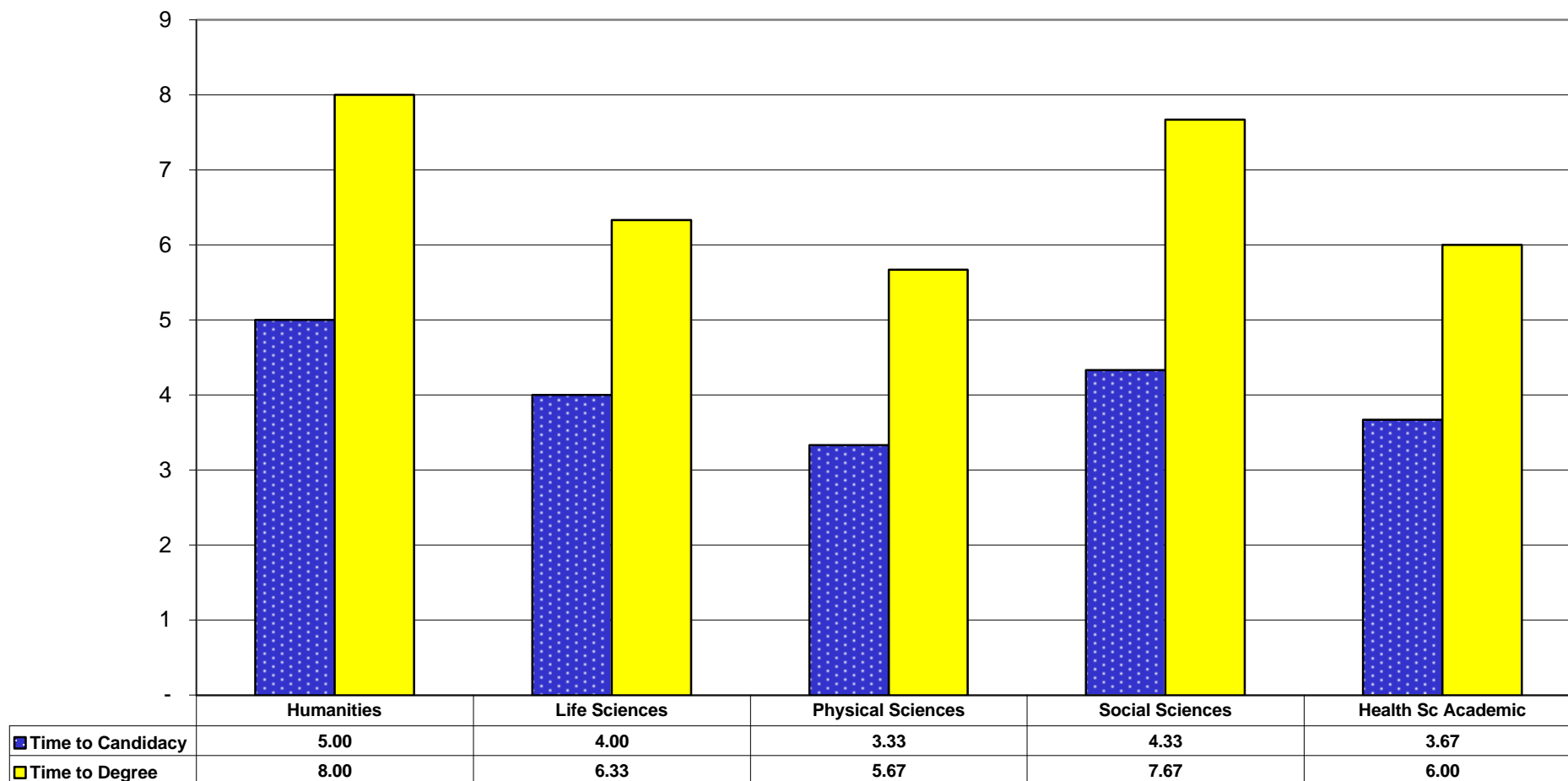

SECTION 3: DEGREE PROGRESS

FIGURE 3-3. Median Times to Candidacy and Doctoral Degrees: Graduate Division Degrees Awarded 1988-89 through 1997-98

Selected Professional Schools

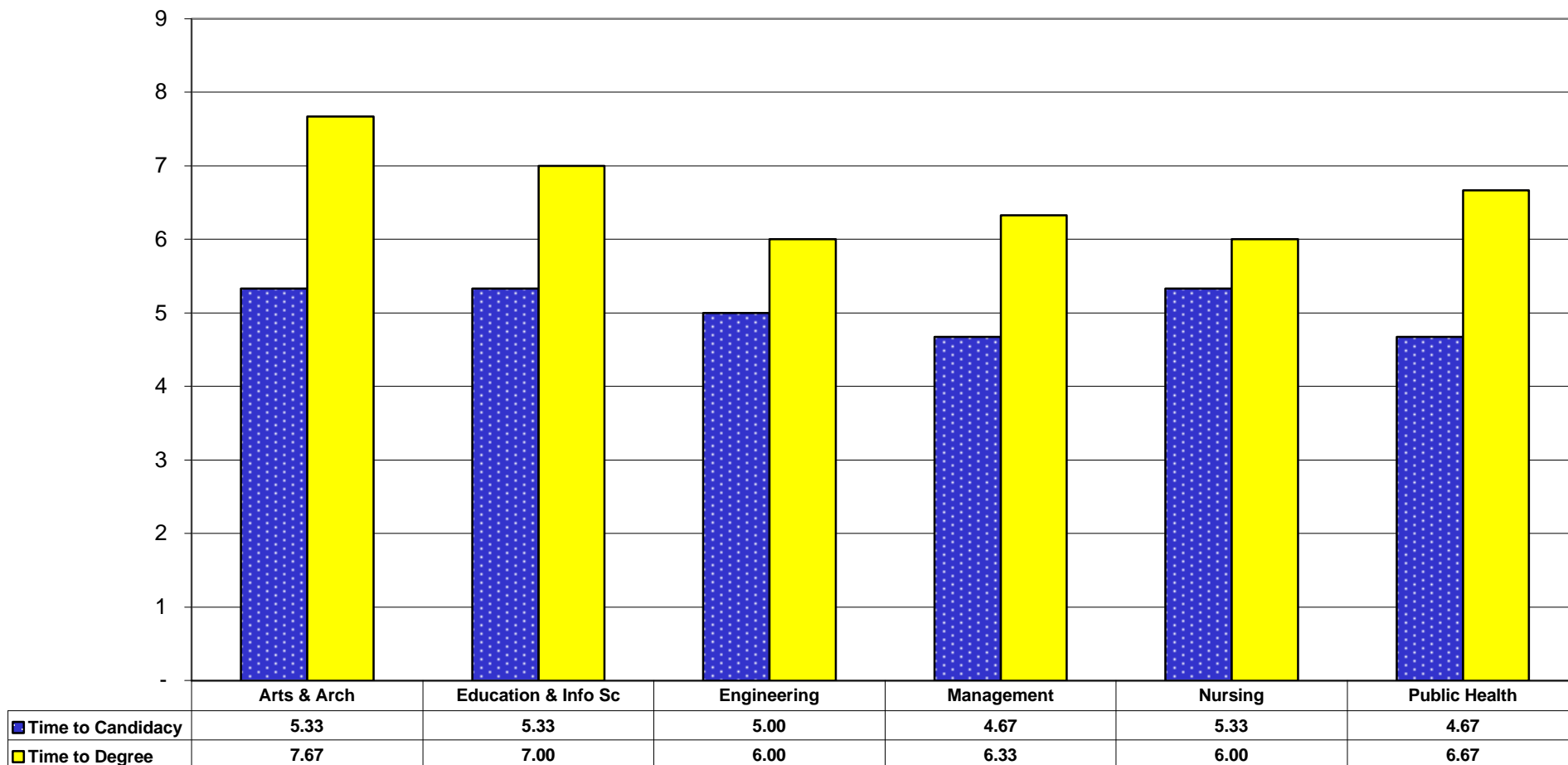

SECTION 3: DEGREE PROGRESS

TABLE 3-4. Median Times to Doctoral Degree by Field and Student Characteristic:
Degrees Awarded 1988-89 through 1997-98

	Underrepresented Minorities		Other Domestic		Women		International		TOTAL	
	No.	Time	No.	Time	No.	Time	No.	Time	No.	Time
TOTAL GRADUATE DIVISION	389	7.33	4,187	7.00	2,382	7.00	1,436	5.33	6,012	6.33
LETTERS AND SCIENCE	198	7.33	2,340	7.00	1,336	7.17	712	5.67	3,250	6.67
Humanities	56	8.00	531	8.33	407	8.00	127	6.33	714	8.00
Life Sciences	51	7.00	514	6.33	336	6.33	73	5.67	638	6.33
Physical Sciences	30	6.33	664	6.00	248	6.00	297	5.33	991	5.67
Social Sciences	61	8.00	631	8.33	345	8.33	215	6.33	907	7.67
GENERAL CAMPUS										
PROFESSIONAL SCHOOLS	144	7.33	1,269	7.00	660	6.83	578	5.33	1,991	6.33
Arts and Architecture	9	7.00	79	8.67	42	8.50	23	6.67	111	7.67
Education and Information Science	85	7.33	476	7.00	419	7.00	61	5.67	622	7.00
Engineering & Applied Science	14	6.33	534	6.33	78	6.00	392	5.33	940	6.00
Management	8	8.00	80	6.83	41	6.67	67	5.33	155	6.33
Public Policy and Social Research	19	9.00	50	6.67	47	7.00	23	6.33	92	7.33
Theater, Film, and Television	9	6.00	50	7.17	33	7.33	12	6.83	71	7.00
HEALTH SCIENCES	39	6.33	554	6.33	369	6.33	145	5.33	738	6.33
Academic Programs	14	6.33	276	6.33	149	6.33	65	5.33	355	6.00
Professional Schools	25	6.67	278	7.00	220	7.00	80	5.67	383	6.67
Nursing	4	6.00	35	6.00	40	6.17	2	7.33	41	6.00
Public Health	21	6.67	243	7.00	180	7.00	78	5.50	342	6.67
INDIVIDUAL PHD	1	7.33	2	6.33	2	6.33	1	9.67	4	7.00
LEADERSHIP COHORT Ed.D.	7	3.33	22	3.33	15	3.33	0	-	29	6.33

Source: Graduate Division Enterprise Information System

SECTION 3: DEGREE PROGRESS

FIGURE 3-5. Median Times to Graduate Division Doctoral Degrees by Student Characteristic:
Degrees Awarded 1988-88 through 1997-98

Academic Programs

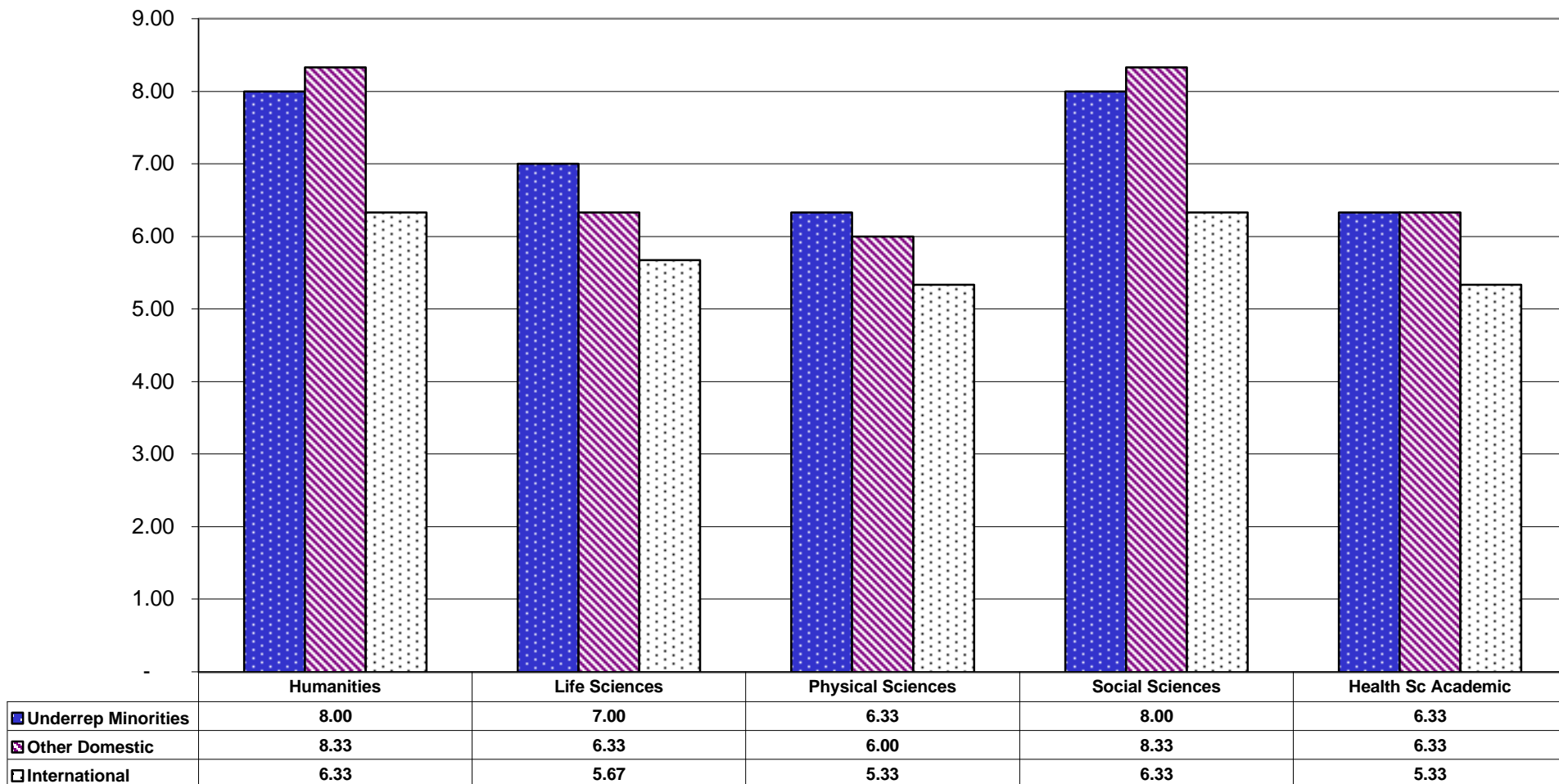

SECTION 3: DEGREE PROGRESS

FIGURE 3-6. Median Times to Doctoral Degrees by Student Characteristic: Degrees Awarded 1988-89 through 1997-98

Selected Professional Schools

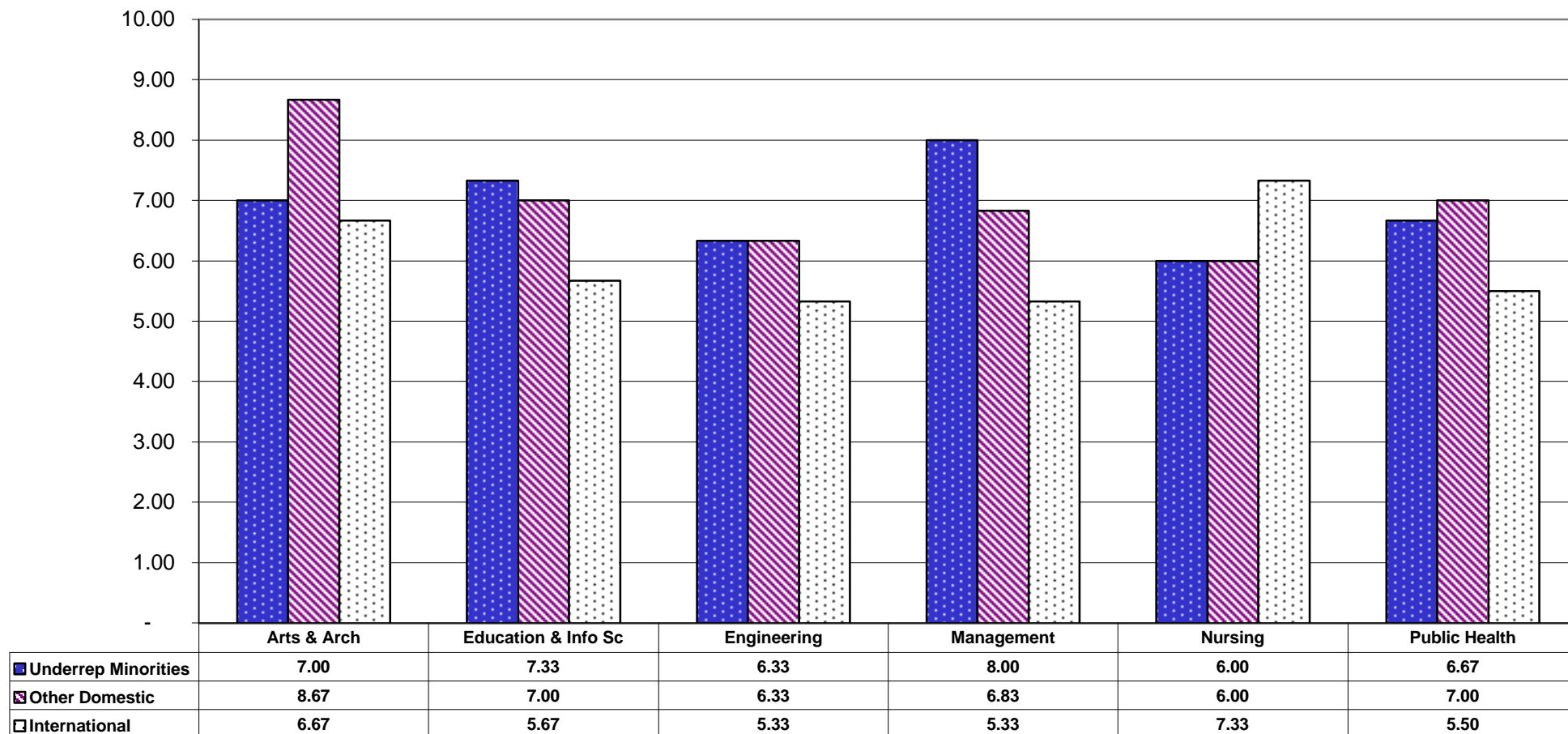

SECTION 3: DEGREE PROGRESS

TABLE 3-7. *Time to Doctoral Candidacy and Time to Degree from Date of Admission to UCLA Graduate Division: Degrees Awarded 1988-89 through 1997-98*

	NUMBER OF DEGREES AWARDED	TIME TO CANDIDACY		TIME TO DEGREE		TIME IN CANDIDACY	
		Mean Years	Median Years	Mean Years	Median Years	Mean Years	Median Years
TOTAL GRADUATE DIVISION	6,012	5.07	4.33	7.45	6.33	2.38	2.00
LETTERS AND SCIENCE	3,250	4.70	4.33	7.64	6.67	2.94	2.33
Humanities	714	5.72	5.00	9.22	8.00	3.50	2.67
Applied Linguistics	58	5.77	4.67	7.53	7.00	1.76	1.33
Art History	78	5.93	5.33	10.90	9.67	4.97	4.00
Classics	16	5.46	4.67	8.15	6.83	2.69	2.33
Comparative Literature	37	6.45	5.67	9.59	8.67	3.14	2.67
East Asian Languages & Cultures	16	5.08	4.33	7.79	7.50	2.71	3.00
English	147	5.62	5.00	8.55	7.33	2.93	2.33
Folklore & Mythology	28	5.58	4.17	8.92	7.33	3.33	2.83
French	28	6.83	5.83	11.45	9.83	4.62	3.33
Germanic Languages	37	3.94	3.33	7.30	6.67	3.36	3.00
Hispanic Languages & Literature	50	4.07	4.33	7.91	7.00	3.83	3.00
Indo-European Studies	8	6.00	5.83	10.63	9.50	4.63	3.50
Italian	21	4.37	4.00	8.14	7.33	3.78	3.33
Linguistics	69	6.42	5.33	9.28	7.67	2.86	2.00
Musicology	10	6.53	4.17	9.40	6.83	2.87	2.67
Near Eastern Languages & Cultures	29	7.47	6.33	11.79	11.00	4.32	4.00
Philosophy	42	5.98	5.17	10.31	8.50	4.33	3.33
Romance Linguistics & Literatures	19	6.75	6.00	11.49	9.33	4.74	4.33
Slavic Languages & Literatures	21	5.29	5.00	9.98	9.33	4.70	3.67
Life Sciences	638	4.33	4.00	6.80	6.33	2.47	2.33
Biology	144	3.42	3.33	7.34	7.00	3.92	3.67
Microbiology & Molecular Genetics	55	2.73	2.33	6.61	6.33	3.88	4.00

SECTION 3: DEGREE PROGRESS

TABLE 3-7. *Time to Doctoral Candidacy and Time to Degree from Date of Admission to UCLA Graduate Division: Degrees Awarded 1988-89 through 1997-98*

	NUMBER OF DEGREES AWARDED	TIME TO CANDIDACY		TIME TO DEGREE		TIME IN CANDIDACY	
		Mean Years	Median Years	Mean Years	Median Years	Mean Years	Median Years
Molecular Biology	89	2.82	2.33	5.94	6.00	3.12	3.00
Molecular, Cell, & Dev Biology	17	3.76	3.33	6.69	6.67	2.92	3.00
Physiological Science	40	2.19	4.83	6.46	6.33	1.27	1.33
Psychology	293	5.45	5.00	6.87	6.33	1.43	1.33
Physical Sciences	991	3.78	3.33	6.13	5.67	2.34	2.00
Atmospheric Sciences	59	4.82	4.33	6.76	6.00	1.94	1.67
Chemistry & Biochem Department	373	2.61	2.33	5.67	5.33	3.07	3.00
Biochemistry	97	2.55	2.33	6.38	6.00	3.82	3.67
Chemistry	276	2.62	2.33	5.42	5.33	2.80	3.00
Earth & Space Sciences Department	104	4.23	4.17	6.51	6.33	2.29	2.00
Geochemistry	12	2.83	2.67	5.06	5.00	2.22	1.67
Geology	46	3.91	4.00	6.58	6.33	2.67	2.67
Geophysics & Space Physics	46	4.91	5.33	6.83	6.33	1.92	1.67
Mathematics	203	3.95	3.67	5.49	5.00	1.54	1.33
Physics & Astronomy Department	252	4.97	4.67	7.01	6.67	2.04	1.67
Astronomy	27	4.52	4.00	6.70	6.33	2.19	2.00
Physics	225	5.02	4.67	7.05	6.67	2.03	1.67

SECTION 3: DEGREE PROGRESS

TABLE 3-7. *Time to Doctoral Candidacy and Time to Degree from Date of Admission to UCLA Graduate Division: Degrees Awarded 1988-89 through 1997-98*

	NUMBER OF DEGREES AWARDED	TIME TO CANDIDACY		TIME TO DEGREE		TIME IN CANDIDACY	
		Mean Years	Median Years	Mean Years	Median Years	Mean Years	Median Years
Social Sciences	907	5.15	4.33	8.63	7.67	3.49	3.00
Anthropology	160	5.51	4.67	9.98	9.17	4.47	3.67
Archaeology	28	5.04	4.83	8.48	8.33	3.44	2.50
Economics	175	5.46	4.67	6.76	6.00	1.30	1.00
Geography	29	5.02	5.00	8.67	8.67	3.64	3.33
History	271	4.30	4.00	8.88	8.00	4.59	4.00
Islamic Studies	11	4.61	3.67	8.15	6.67	3.55	2.67
Political Science	114	4.97	4.67	8.49	7.67	3.52	3.00
Sociology	119	6.40	5.67	9.20	8.00	2.80	3.00
INDIVIDUAL PHD	4	5.75	5.33	7.42	7.00	1.67	1.67
GEN. CAMPUS PROFESSIONAL SCHOOLS	2,020	5.76	5.00	7.39	6.33	1.63	1.33
Arts and Architecture	111	5.64	5.33	8.56	7.67	2.92	2.67
Architecture	18	5.56	5.17	8.30	7.17	2.74	2.50
Ethnomusicology	12	4.42	3.83	7.08	7.00	2.67	2.83
Music	81	5.84	5.33	8.84	8.33	2.99	2.33
Education and Information Science	651	6.61	5.33	8.28	7.00	1.67	1.33
Education	588	6.60	5.33	8.26	7.00	1.66	1.33
Library & Information Sc	17	7.94	5.33	10.33	6.67	2.39	2.00
Special Education	17	5.57	4.67	6.78	6.33	1.22	1.00

SECTION 3: DEGREE PROGRESS

TABLE 3-7. *Time to Doctoral Candidacy and Time to Degree from Date of Admission to UCLA Graduate Division: Degrees Awarded 1988-89 through 1997-98*

	NUMBER OF DEGREES AWARDED	TIME TO CANDIDACY		TIME TO DEGREE		TIME IN CANDIDACY	
		Mean Years	Median Years	Mean Years	Median Years	Mean Years	Median Years
Engineering & Applied Science	940	5.34	5.00	6.55	6.00	1.21	1.00
Chemical Engineering	46	4.55	4.33	5.61	5.33	1.06	0.67
Civil Engineering	100	4.62	4.00	5.49	5.00	0.87	0.67
Computer Science	188	5.62	5.17	7.22	6.67	1.60	1.33
Electrical Engineering	287	5.75	5.33	6.85	6.33	1.10	0.67
Engineering	41	6.49	5.67	8.02	7.00	1.54	1.00
Mechanical & Aerospace Engr Dept.	197	4.82	4.33	6.10	5.33	1.28	1.00
Aerospace Engineering	42	5.41	5.17	6.21	6.17	0.80	0.67
Mechanical Engineering	122	4.75	4.33	6.05	5.33	1.30	1.00
Nuclear Engineering	33	4.32	4.33	6.14	5.33	1.82	1.00
Materials Science	81	5.28	4.67	6.10	5.33	0.82	0.67
Management	155	5.48	4.67	6.88	6.33	1.40	1.00
Public Policy and Social Research	92	5.83	4.33	8.74	7.33	2.91	2.00
Social Welfare	42	6.60	4.50	8.03	5.33	1.44	1.17
Urban Planning	50	5.18	4.33	9.33	8.33	4.15	3.33
Theater, Film & Television	71	4.58	4.00	8.29	7.00	3.00	3.00
Film & TV	24	3.89	3.67	8.14	7.50	4.25	3.67
Theater	21	4.75	3.00	7.92	6.33	3.17	3.00
Theater Arts	26	5.09	4.33	8.72	7.17	3.63	3.00

SECTION 3: DEGREE PROGRESS

TABLE 3-7. Time to Doctoral Candidacy and Time to Degree from Date of Admission to UCLA Graduate Division: Degrees Awarded 1988-89 through 1997-98

	NUMBER OF DEGREES AWARDED	TIME TO CANDIDACY		TIME TO DEGREE		TIME IN CANDIDACY	
		Mean Years	Median Years	Mean Years	Median Years	Mean Years	Median Years
HEALTH SCIENCES	738	4.93	4.33	6.94	6.33	2.01	1.67
Academic	355	4.23	3.67	6.29	6.00	2.07	2.00
Anatomy & Cell Biology	34	4.83	4.33	6.68	6.00	1.84	1.50
Biological Chemistry	66	3.32	3.33	6.08	6.00	2.76	2.67
Biomathematics	10	6.40	6.17	7.30	7.50	0.90	1.00
Biomedical Physics	43	4.47	4.33	6.23	6.00	1.76	1.33
Experimental Pathology	28	4.73	4.33	6.60	6.33	1.87	2.00
Microbiology & Immunology	63	3.32	3.33	5.98	6.00	2.66	2.67
Neuroscience	57	4.96	4.33	6.68	6.33	1.73	1.67
Oral Biology	2	3.67	3.67	4.83	4.83	1.17	1.17
Pharmacology	22	4.52	4.17	6.59	6.33	2.08	1.83
Physiology	30	4.30	4.00	5.59	5.50	1.29	1.00
Professional Schools	383	5.59	4.67	7.55	6.67	1.96	1.67
Nursing	41	6.85	5.33	8.38	6.00	1.54	1.67
Public Health	342	5.44	4.67	7.45	6.67	2.01	1.67
Biostatistics	42	4.73	4.17	5.94	5.33	1.21	1.17
Environmental Science & Engineering	61	3.72	2.33	7.83	7.33	4.11	3.67
Environmental Health Science	23	5.12	4.67	6.90	6.33	1.78	1.33
Epidemiology	65	5.51	5.33	7.38	7.00	1.87	1.67
Health Services	28	5.80	4.33	7.04	6.00	1.24	1.00
Public Health	123	6.47	5.33	8.00	7.33	1.53	1.33
LEADERSHIP COHORT Ed.D.	29	3.43	2.33	4.32	3.33	0.90	1.00

Source: UCLA Graduate Division Student Affairs Information System

SECTION 3: DEGREE PROGRESS

TABLE 3-8. *Time to Degree From Date of Admission To UCLA Graduate Division:
MA and MS Degrees Awarded 1991-92 Through 1997-98*

	TOTAL Number	Mean Years	Median Years
TOTAL GRADUATE DIVISION	5,959	2.77	2.33
LETTERS AND SCIENCE	3,053	2.62	2.00
<i>Humanities</i>	784	3.29	2.67
Art History	61	4.85	3.33
Classics	15	2.33	2.00
Comparative Literature	45	3.25	3.00
E Asian Langs & Cultures	57	3.34	3.33
English	128	3.82	3.33
Folklore & Mythology	50	2.11	2.00
French	45	2.32	2.00
Germanic Languages Dept	25	2.69	2.33
German	9	2.81	2.33
Germanic Languages	12	2.44	2.00
Scandinavian	4	3.17	3.00
Italian	30	2.90	2.33
Linguistics	39	3.68	3.00
Musicology	23	4.09	4.00
Near Eastern Langs & Cultures	24	3.31	3.00
Philosophy	22	2.80	2.50
Romance Langs & Lits	22	2.82	2.67
Slavic Langs & Lits	31	2.44	2.33
Spanish & Port Dept	75	2.93	2.67
Portuguese	5	2.53	2.67
Spanish	70	2.96	2.67
TESL & Applied Ling	92	3.51	2.67

SECTION 3: DEGREE PROGRESS

TABLE 3-8. *Time to Degree From Date of Admission To UCLA Graduate Division:
MA and MS Degrees Awarded 1991-92 Through 1997-98*

	TOTAL Number	Mean Years	Median Years
LIFE SCIENCES	362	2.34	2.00
Biology	52	3.29	3.00
Microbiol & Molecular Genetics	14	3.57	3.00
Molecular, Cell, & Dev Biology	8	3.71	3.33
Physiological Science	78	2.76	2.67
Psychology	210	1.81	1.67
PHYSICAL SCIENCES	697	2.45	2.00
Atmospheric Sciences	62	2.45	2.17
Chem & Biochem Dept	138	2.76	2.33
Biochemistry	41	2.58	2.00
Chemistry	97	2.84	2.33
Earth & Space Sc Dept	56	3.44	3.33
Geology	19	3.32	3.33
Geophysics & Sp Phys	37	3.50	3.33
Mathematics	269	2.26	2.00
Physics & Astronomy Dept	168	2.14	2.00
Astronomy	20	2.10	2.00
Physics	148	2.15	1.67
Statistics	4	4.50	5.00
SOCIAL SCIENCES	1,210	2.93	2.33
Afro-American Studies	36	3.19	2.33
African Area Studies	70	2.48	2.00
American Indian Studies	22	3.30	2.17
Anthropology	88	2.67	2.67
Archaeology	19	2.74	2.33
Asian-American Studies	42	3.62	2.67
Economics	153	2.46	2.00
Geography	60	3.89	3.33
History	313	3.01	2.33
Islamic Studies	21	2.78	2.33

SECTION 3: DEGREE PROGRESS

TABLE 3-8. Time to Degree From Date of Admission To UCLA Graduate Division:
MA and MS Degrees Awarded 1991-92 Through 1997-98

	TOTAL Number	Mean Years	Median Years
Latin American Studies	135	2.44	2.00
Political Science	145	3.49	3.00
Sociology	106	2.80	2.33
GENERAL CAMPUS PROF SCHOOLS	2,454	2.62	2.00
Arts and Architecture	248	4.09	3.00
Architecture	42	5.24	3.33
Art	1	5.00	5.00
World Arts & Cultures Dept	120	4.06	3.00
Dance	58	4.76	3.33
Dance/Mvmnt Therapy	62	3.41	2.33
Design	8	3.00	2.83
Ethnomusicology	46	3.00	2.67
Music	31	4.54	3.33
Education	206	1.94	1.17
Engineering & Applied Science	1,524	2.39	2.00
Chemical Engineering	55	2.87	2.67
Civil Engineering	305	1.70	1.33
Computer Science	295	2.91	2.33
Electrical Engineering	435	2.27	2.00
Engineering	4	2.67	2.33
Mechanical & Aerospace Engr Dept	320	2.44	2.33
Aerospace Engineering	37	2.69	2.33
Manufacturing Engr	36	3.02	2.33
Mechanical Engineering	233	2.27	2.00
Nuclear Engineering	14	3.05	2.67
Materials Science & Engr	110	3.00	2.67
Management	8	3.38	3.17
Public Policy and Social Research	393	2.89	2.00
Architecture & Urban Planning	1	9.33	9.33
Urban Planning	392	2.87	2.00
Theater, Film, & Television	75	2.84	2.00

SECTION 3: DEGREE PROGRESS

TABLE 3-8. *Time to Degree From Date of Admission To UCLA Graduate Division:
MA and MS Degrees Awarded 1991-92 Through 1997-98*

	TOTAL Number	Mean Years	Median Years
Film & Television	71	2.66	2.00
Theater	3	5.89	4.67
Theater Arts	1	7.00	7.00
GRADUATE DIVISION HEALTH SC	452	0.15	2.33
<i>Academic</i>	184	3.40	2.67
Anatomy & Cell Biology	7	3.86	2.67
Biological Chemistry	8	2.50	2.33
Biomathematics	17	2.57	2.33
Biomedical Physics	23	3.17	3.33
Experimental Pathology	1	2.67	2.67
Microbiology & Immun	8	2.75	2.67
Nurse Anesthesia	53	3.07	2.67
Oral Biology	57	4.23	3.33
Pharmacology	7	3.10	3.00
Physiology	3	3.89	4.00

SECTION 3: DEGREE PROGRESS

TABLE 3-8. *Time to Degree From Date of Admission To UCLA Graduate Division:
MA and MS Degrees Awarded 1991-92 Through 1997-98*

	TOTAL Number	Mean Years	Median Years
Professional Schools	268	2.97	2.33
Public Health	268	2.97	2.33
Biostatistics	82	2.35	2.33
Environmental Health	100	2.72	2.33
Epidemiology	34	4.64	3.33
Health Services	20	2.28	2.17
Public Health	32	4.04	3.33

SOURCE: UCLA Student Records System

SECTION 3: DEGREE PROGRESS

TABLE 3-9. Time to Degree From Date of Admission to UCLA Graduate Division:
Professional Master's Degrees (MAT, MFA, MBA, MEd, MEngr, MSW, MN, MPH)
Awarded 1991-92 Through 1997-98

	TOTAL Number	Mean Years	Median Years
TOTAL GRADUATE DIVISION	8,383	2.54	2.00
LETTERS AND SCIENCE	4	2.33	2.17
Physical Sciences	4	2.33	2.17
Physics	4	2.33	2.17
GENERAL CAMPUS PROFESSIONAL SCHOOLS	5,506	2.51	2.00
Arts and Architecture	660	3.23	3.00
Architecture	443	3.27	3.00
Art	89	3.00	2.95
Dance	24	3.72	3.33
Design	25	3.19	3.00
Music	79	3.12	2.33
<i>Education and Info Sc</i>	1,390	2.02	1.33
Education	941	1.70	1.33
Library Science	449	2.69	2.00
<i>Engineeering</i>	41	1.33	1.33
Integrated Manufacturing Engr	41	1.33	1.33
<i>Management</i>	2,359	2.17	2.00
Management	2,359	2.17	2.00
<i>Public Policy</i>	547	2.29	2.00

SECTION 3: DEGREE PROGRESS

TABLE 3-9. Time to Degree From Date of Admission to UCLA Graduate Division:
Professional Master's Degrees (MAT, MFA, MBA, MEd, MEngr, MSW, MN, MPH)
Awarded 1991-92 Through 1997-98

	TOTAL Number	Mean Years	Median Years
Public Policy	12	2.00	2.00
Social Welfare	535	2.30	2.00
<i>Theater, Film, & Television</i>	509	4.82	3.00
Film & Television	343	5.73	4.67
Theater	164	2.82	2.67
Theater Arts	2	12.17	12.17
GRADUATE DIVISION			
HEALTH SCIENCES	1,804	2.36	2.00
<i>HS PROF SCHOOLS</i>	1,804	2.36	2.00
<i>Nursing</i>	741	2.48	2.00
<i>Public Health</i>	1,063	2.27	2.00
SPECIAL FEE PROGRAMS	1,069	2.98	3.00
Executive MBA	437	2.69	2.33
Fully Employed MBA	591	3.23	3.00
MPH for Health Professionals	41	2.45	2.00

Source: UCLA Student Records System

SECTION 3: DEGREE PROGRESS

TABLE 3-10. *Time to Degree From Date of Admission to UCLA Graduate Division: Doctoral Degrees Awarded 1988-89 Through 1997-98*

	88-89	89-90	90-91	91-92	92-93	93-94	94-95	95-96	96-97	97-98	TEN-YEAR AVERAGE
Graduate Division Total											
Number of Degrees	493	558	575	613	657	619	663	611	616	607	6,012
Median Time to Doctorate	6.67	6.67	6.67	6.67	6.33	6.33	6.33	6.33	6.33	6.33	6.33
Mean Time to Doctorate	7.54	7.70	7.64	7.64	7.50	7.33	7.36	7.10	7.43	7.37	7.45
Humanities											
Number of Degrees	61	58	57	84	78	81	78	84	60	73	714
Median Time to Doctorate	8.67	8.00	7.67	8.33	8.33	8.33	8.00	7.33	7.33	7.33	8.00
Mean Time to Doctorate	9.81	9.42	8.85	9.49	9.64	9.38	9.14	8.29	8.81	9.42	9.22
Life Sciences											
Number of Degrees	59	69	63	49	86	62	73	55	74	48	638
Median Time to Doctorate	6.33	6.33	6.33	6.33	6.67	6.33	6.33	6.33	6.33	6.33	6.33
Mean Time to Doctorate	6.66	7.05	6.96	6.66	7.20	6.53	6.73	6.68	6.75	6.44	6.80
Physical Sciences											
Number of Degrees	88	85	108	108	116	102	107	92	87	98	991
Median Time to Doctorate	5.67	6.00	6.00	5.67	5.50	5.67	5.67	5.67	5.67	6.00	5.67
Mean Time to Doctorate	6.00	6.43	6.26	6.07	6.14	6.02	6.14	5.90	6.22	6.11	6.13
Social Sciences											
Number of Degrees	80	67	82	94	92	76	108	88	100	120	907
Median Time to Doctorate	8.33	8.33	8.33	8.18	7.33	7.33	7.33	7.33	7.83	7.50	7.67
Mean Time to Doctorate	9.19	8.63	9.74	8.99	8.44	8.02	8.05	8.09	9.27	8.14	8.63

SECTION 3: DEGREE PROGRESS

TABLE 3-10. *Time to Degree From Date of Admission to UCLA Graduate Division: Doctoral Degrees Awarded 1988-89 Through 1997-98*

	88-89	89-90	90-91	91-92	92-93	93-94	94-95	95-96	96-97	97-98	TEN-YEAR AVERAGE
School of the Arts and Architecture											
Number of Degrees	10	10	10	7	10	14	12	14	9	15	111
Median Time to Doctorate	6.33	9.17	7.00	7.67	9.17	7.33	7.83	9.00	9.00	7.00	7.67
Mean Time to Doctorate	7.37	9.30	8.33	7.81	10.21	8.83	8.97	9.10	8.96	7.62	8.56
School of Education and Information Services											
Number of Degrees	40	51	76	64	72	64	64	74	65	52	622
Median Time to Doctorate	7.33	7.00	7.33	7.17	7.50	6.67	7.00	6.67	6.33	6.67	7.00
Mean Time to Doctorate	9.10	8.47	8.94	8.51	8.59	7.91	8.66	7.69	7.67	7.32	8.28
School of Engineering & Applied Science											
Number of Degrees	71	114	93	96	107	98	104	76	94	87	940
Median Time to Doctorate	6.33	6.00	6.00	6.00	5.67	6.17	5.83	5.50	6.00	6.33	6.00
Mean Time to Doctorate	6.55	6.77	6.81	6.73	6.30	6.57	6.41	6.02	6.65	6.70	6.55
School of Management											
Number of Degrees	11	18	8	17	20	16	11	14	22	18	155
Median Time to Doctorate	7.33	7.00	7.67	7.00	6.33	6.17	5.33	6.33	6.33	6.33	6.33
Mean Time to Doctorate	7.85	6.93	7.17	7.49	6.22	6.08	5.67	7.57	7.27	6.74	6.88
School of Public Policy and Social Research											
Number of Degrees	3	6	8	12	12	17	10	5	7	12	92
Median Time to Doctorate	7.00	9.00	8.00	5.50	9.33	8.33	7.17	7.33	6.67	6.17	7.33
Mean Time to Doctorate	5.67	10.72	11.25	7.67	9.03	8.35	9.53	9.13	8.67	7.39	8.74

SECTION 3: DEGREE PROGRESS

TABLE 3-10. *Time to Degree From Date of Admission to UCLA Graduate Division: Doctoral Degrees Awarded 1988-89 Through 1997-98*

	88-89	89-90	90-91	91-92	92-93	93-94	94-95	95-96	96-97	97-98	TEN-YEAR AVERAGE
School of Theater, Film and Television											
Number of Degrees	6	12	4	8	4	3	7	11	9	7	71
Median Time to Doctorate	6.17	7.50	8.00	6.83	11.00	6.00	6.33	6.00	8.00	9.00	7.00
Mean Time to Doctorate	5.94	10.31	9.08	7.71	11.58	7.00	6.05	6.18	9.07	10.24	8.29
Health Science Academic											
Number of Degrees	25	36	36	35	30	40	39	51	41	22	355
Median Time to Doctorate	6.33	6.00	5.83	6.00	6.33	5.67	6.33	6.33	6.00	6.33	6.00
Mean Time to Doctorate	6.88	5.81	5.91	6.58	6.23	6.29	6.39	6.48	6.15	6.30	6.29
School of Nursing											
Number of Degrees	----	----	4	4	4	7	9	5	2	6	41
Median Time to Doctorate	----	----	7.00	6.00	5.17	6.00	5.00	6.00	10.00	8.83	6.00
Mean Time to Doctorate	----	----	8.50	7.50	5.75	9.76	8.11	7.60	10.00	9.56	8.38
School of Public Health											
Number of Degrees	39	30	25	34	26	39	41	37	36	35	342
Median Time to Doctorate	7.00	6.83	6.67	6.00	6.33	7.00	6.67	6.33	6.67	7.00	6.67
Mean Time to Doctorate	7.53	7.21	7.21	7.77	7.05	7.91	7.28	7.09	6.86	8.36	7.45
Leadership Cohort Ed.D.											
Number of Degrees	----	----	----	----	----	----	----	5	10	14	29
Median Time to Doctorate	----	----	----	----	----	----	----	3.00	5.73	3.79	4.32
Mean Time to Doctorate	----	----	----	----	----	----	----	3.00	3.33	3.33	3.33

SECTION 3: DEGREE PROGRESS

FIGURE 3-11. Mean and Median Times to Doctoral Degrees:
Degrees Awarded 1988-89 through 1997-98

